

THIS DRAWING AND ALL INFORMATION THEREIN IS THE PROPERTY OF THE SOUTHERN BLEACHER COMPANY, TAYLOR & SYFAN AND IS CONFIDENTIAL AND MUST NOT BE MADE PUBLIC OR COPIED. THIS DRAWING IS LOANED SUBJECT TO RETURN UPON DEMAND AND IS NOT TO BE USED DIRECTLY OR INDIRECTLY IN ANY WAY DETRIMENTAL TO OUR INTERESTS.

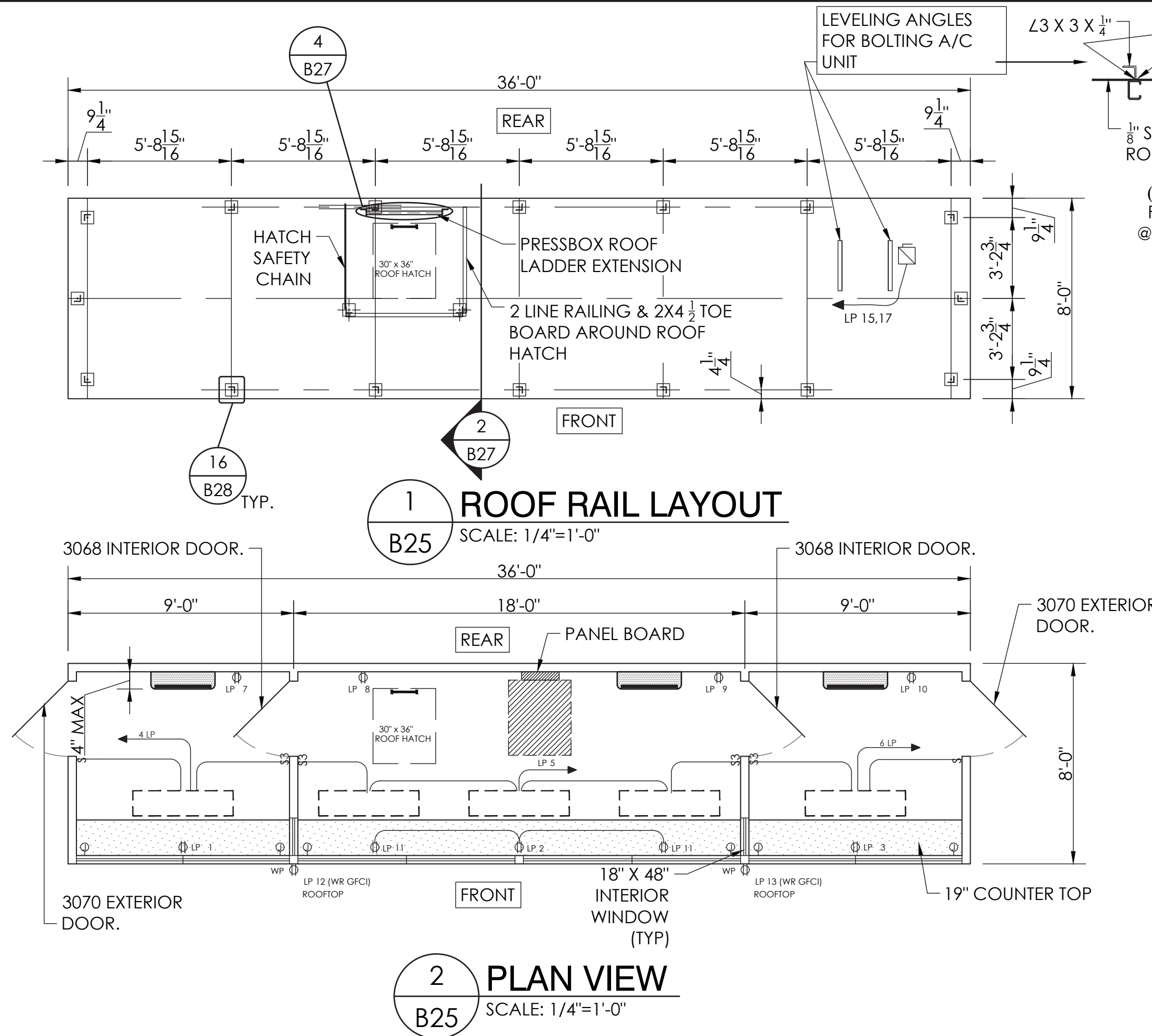

PANEL BOARD SCHEDULE									
PANEL	LP	100 AMP - 16 CIRCUIT W/ EQUIPMENT GROUND			240/120	VOLTS	1	PH.	
MOUNTING:	<input type="checkbox"/> FLUSH	<input checked="" type="checkbox"/> SURFACE	10,000 SYN. A.I.C. MIN.		100	AMP MAIN BREAKER			
	BREAKER	CIR.	BUS		BREAKER	CIR.	BUS		
	SIZE	POLE	#	A	#	SIZE	POLE		
RECPT. FRONT WALL	20	1	1						

20A. 125V. DUPLEX RECPT.  
20A. 125V. 3 POLE SWITCH  
20A. 125V. SINGLE POLE SWITCH  
4X4X2 1/8" JUNCTION BOX  
W/ 3/4" C STUBOUT  
LED FIXTURE: INDY. LOW PROFILE, LAY-IN  
FIXTURE (S1X4BL-5550U-WH3)  
CONDUIT WILL BE 1/2" EMT, 1/2" STEELFLEX, OR  
SURFACE RACEWAY UNLESS OTHERWISE NOTED  
WIRING ON 20A BREAKERS WILL BE  
#12 = THWN - THHN  
EQUIPMENT GROUND RUN IN ALL CONDUITS  
OR NON-METALLIC SURFACE RACEWAYS  
A/C UNIT BLOCKING AND ELECTRICAL BY PRESS  
BOX MANUFACTURER

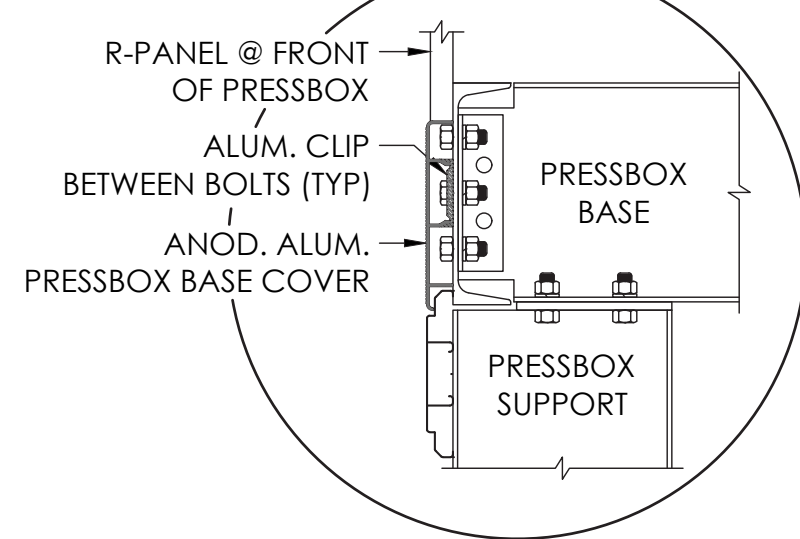
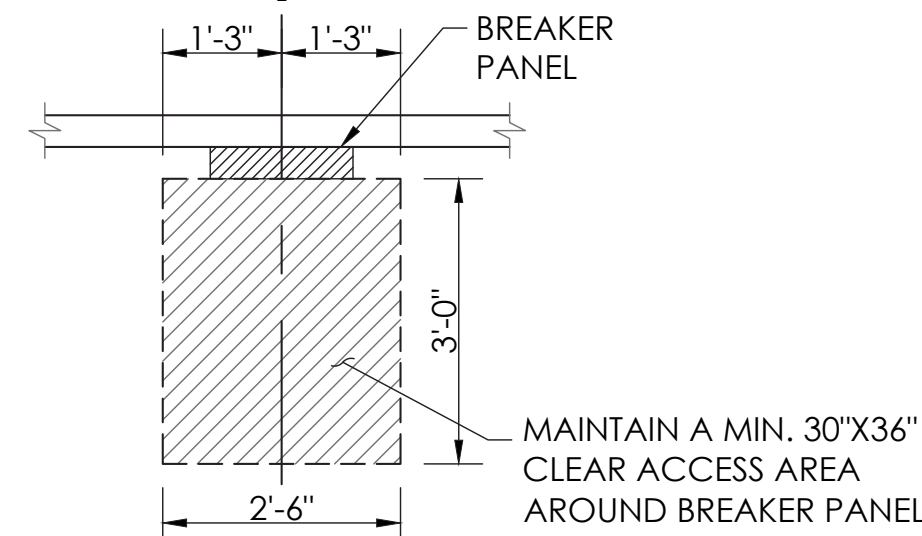
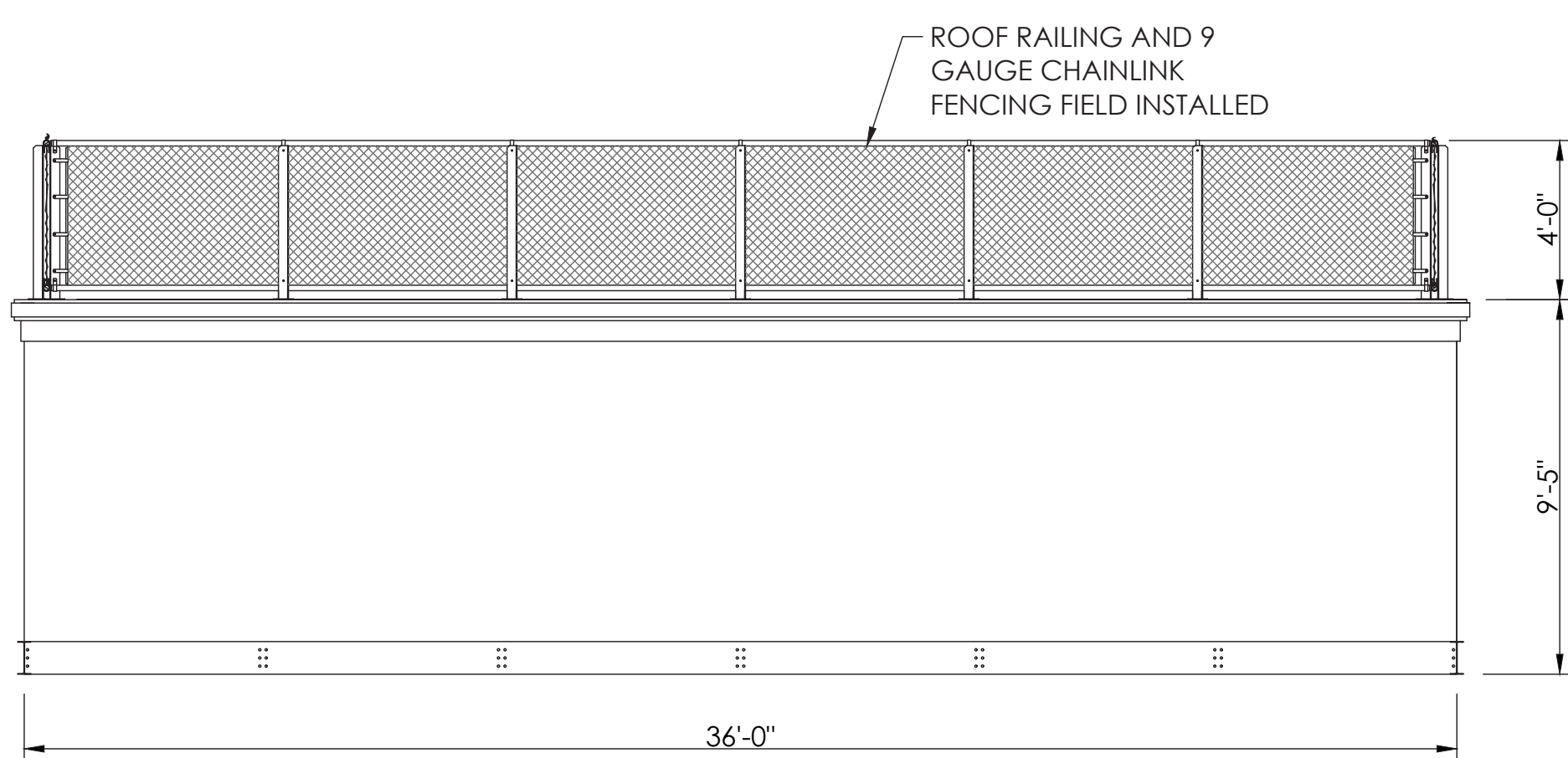
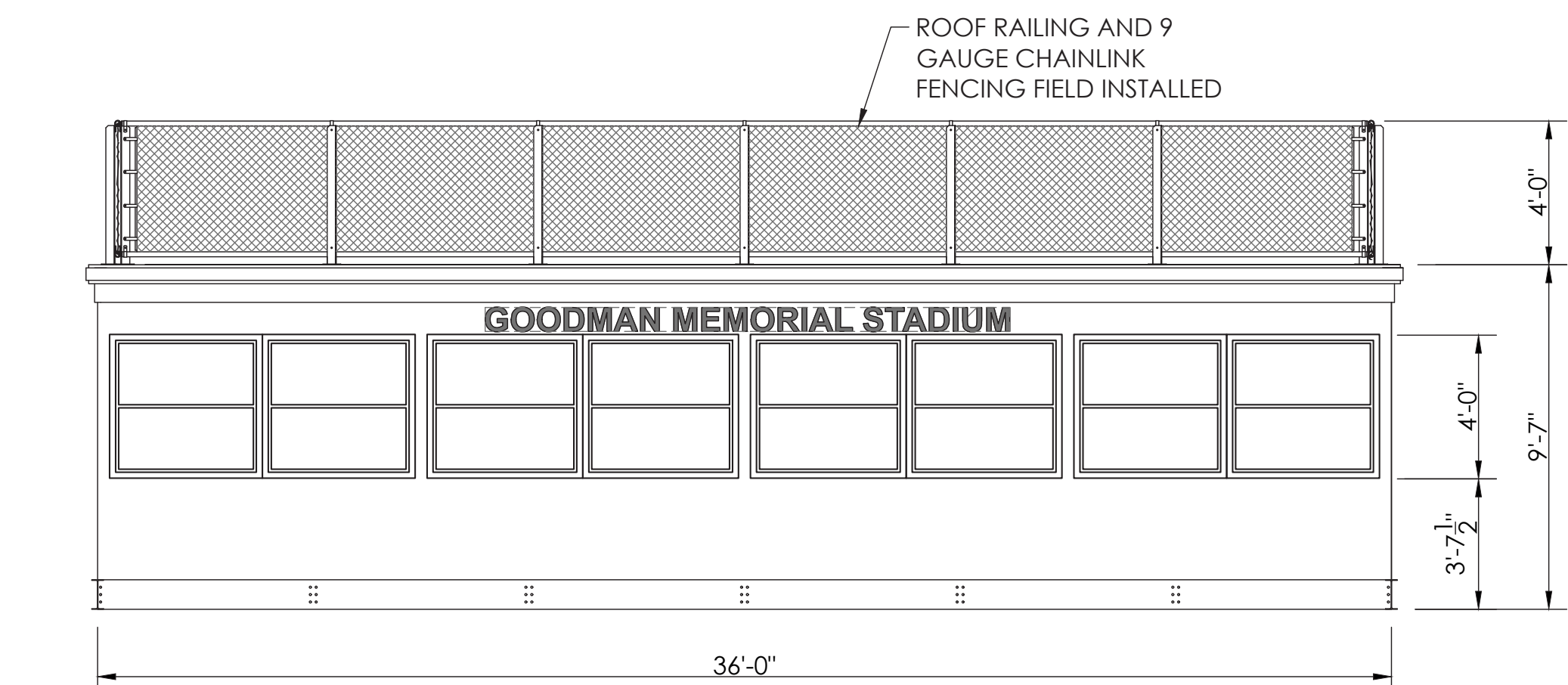

STRUCTURAL ENGINEERS  
TAYLOR & SYFAN  
SOUTHERN BLEACHER COMPANY  
PO Box One, Graham, Texas 76450  
801 Fifth Street,  
Phone: 940/549-0733 Fax: 940/549-1365  
Established 1946  
GRANDSTANDS-BLEACHERS-STADIUMS

REGISTERED PROFESSIONAL ENGINEER  
BRIAN T. DEAR  
No. 022214  
Exp. 06/30/21  
STRUCTURAL  
STATE OF CALIFORNIA

19333  
SHEET  
B25  
B55

PRESS BOX LAYOUT - HOME  
8'-0" X 42'-0" / SLOPED  
NORWALK - LA MIRADA UNIFIED SCHOOL DISTRICT  
LA MIRADA HIGH SCHOOL  
LA MIRADA HIGH SCHOOL  
LA MIRADA, CALIFORNIA

22' X 34' (11x17 = 1/2 indicated scale)



NORWALK LA MIRADA UNIFIED SCHOOL DISTRICT  
LA MIRADA HIGH SCHOOL NEW FOOTBALL  
STADIUM PROJECT  
13520 ADELA DRIVE, LA MIRADA, CA 90638

DSA # 03-120551

NAC  
ARCHITECTURE

NAC NO. 161-19015  
DATE 12/10/2020

PRESS BOX LAYOUT  
HOME

B25